

Submission ID: O-0141
Date Received: 12/3/26, 11:45 pm
Name: Kevin McMahon
Submission Topic: Electorate Boundaries
Electoral District: Inala

Submission:

The electorate of Inala needed to expand, however the Commission has decided to push north into Mt Ommaney, including areas such as far north as Monier Rd and even slightly further. Parts of Darra and Sumner are illogically separated from each other, and areas to the east in Forest Lake have been cut off from the rest of the suburb and placed in Algester. My suggestion is based on a greater community of interest (Section 46 (1)(a)) existing in the Forest Lake suburb as a united entity, rather than splitting Darra and Sumner, as well as using the Centenary Highway north of the Ipswich Motorway as a more natural dividing line.

On the map, I have indicated (with poor mapping skills) the approximate area that should be maintained in Mt Ommaney in brown, and the area that should be reclaimed from Algester in yellow. In the south-east of the electorate, Blunder Creek was previously used as a natural dividing line, but this was replaced by the use of Old Blunder Rd, which includes a small number of residences between Old Blunder Rd and Blunder Creek. However, "New" Blunder Rd is a much more major thoroughfare and therefore a more natural dividing line. If there is a resulting imbalance in the number of electors, the yellow area could be expanded further to include all of Heathwood along Wadeville St east to the creeks and then south to the Logan Motorway.

Submission Attachments

Inala redistribution objection.pdf

Queensland Redistribution Commission

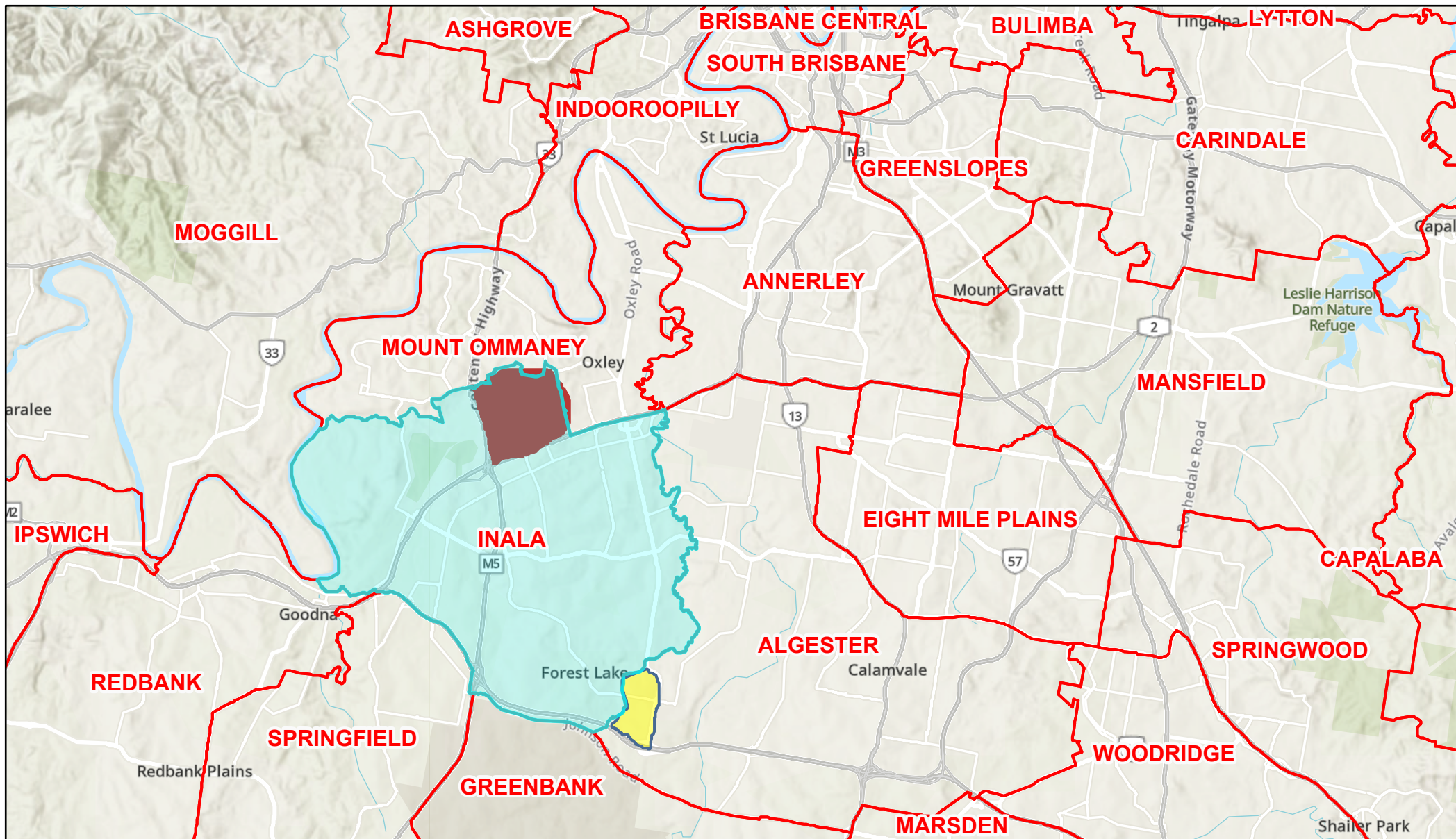

3/12/2026, 11:29:35 PM

 Proposed electoral districts

World_Hillshade

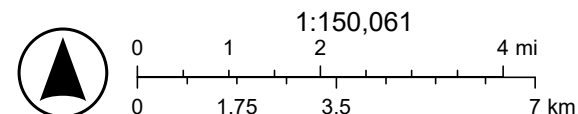

Sources: Esri, TomTom, Garmin, FAO, NOAA, USGS, © OpenStreetMap contributors, and the GIS User Community, Esri, Geoscience Australia, NASA, NGA, USGS